

# LAND-MARK SURVEYING

Mark L. Miritz

Wisconsin Professional Land Surveyor S-2582

N9330 Knuteson Drive  
Whitewater, WI 53190  
Phone: (262) 495-3284  
MARKMIRITZ@  
LAND-MARKSURVEYING.COM

## PLAT OF SURVEY

LOT 20 IN BLOCK D IN UNIT 3 OF COUNTRY CLUB ESTATES,  
LOCATED IN THE SOUTHWEST 1/4 OF SECTION 14, TOWN  
1 NORTH, RANGE 16 EAST, VILLAGE OF FONTANA, WALWORTH  
COUNTY, WISCONSIN.

ORDERED BY:  
HARRY MOHR  
THE RAULAND AGENCY  
118 KENOSHA STREET  
WALWORTH, WI 53184

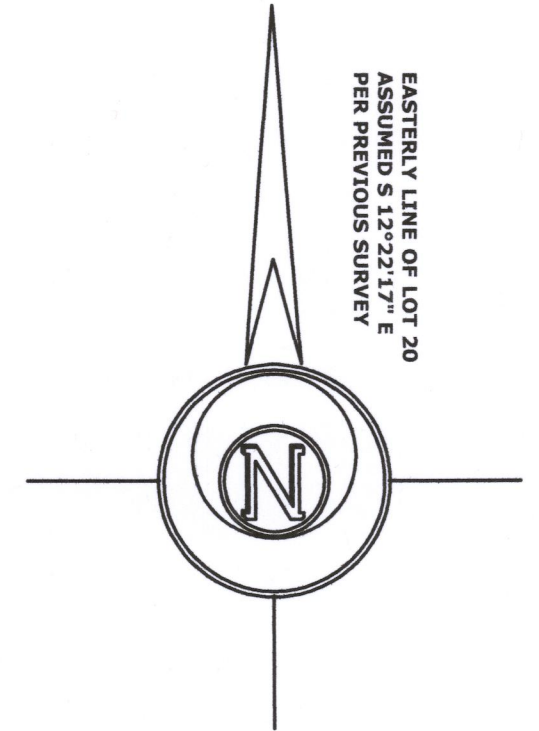
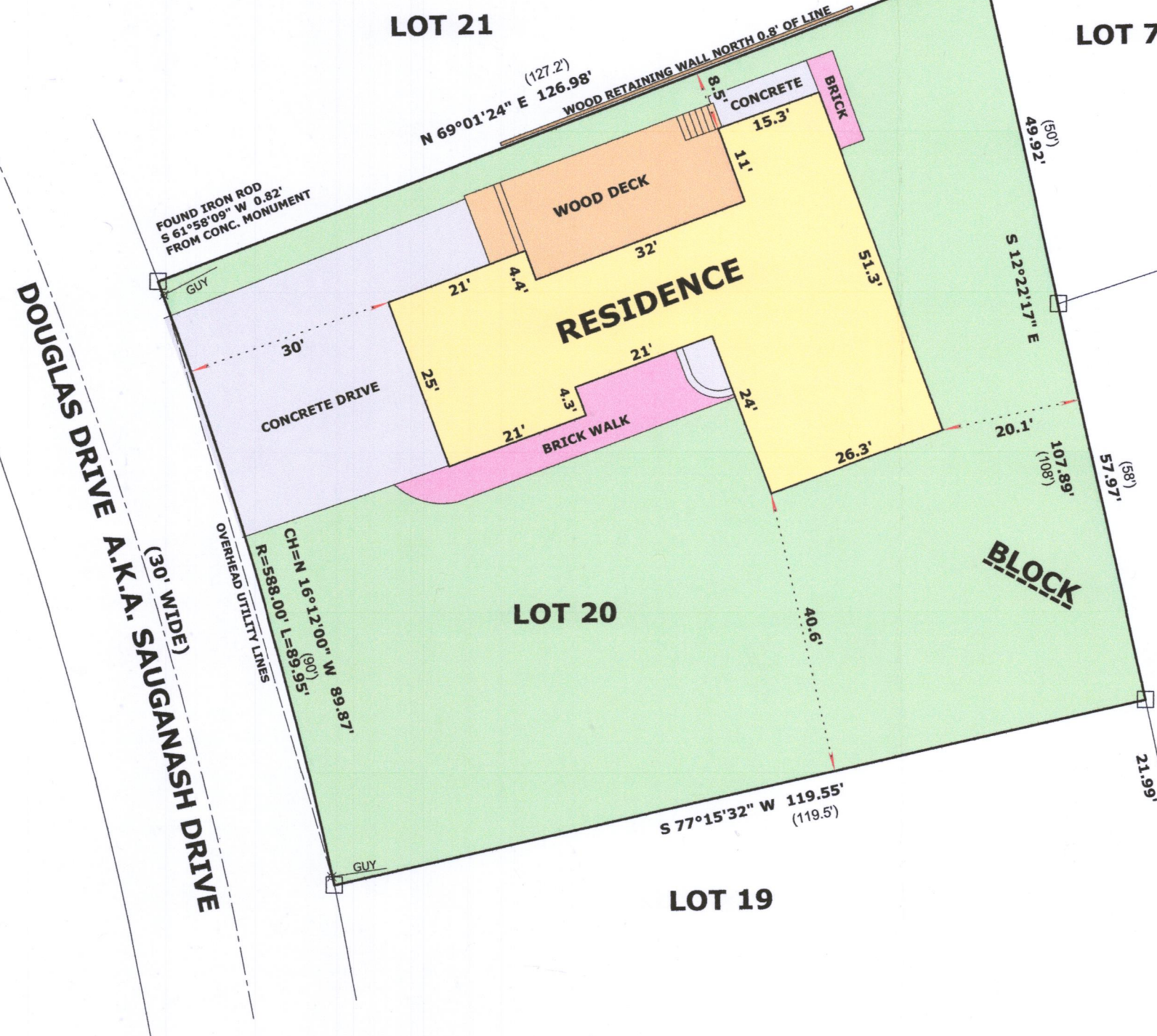

LOT 8

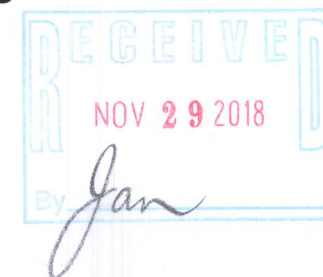

### LEGEND

- FOUND CONCRETE MONUMENT
- RECORDED AS DIMENSION
- UTILITY POLE

SCALE: 1 INCH = 20 FEET

"I hereby certify that the above described property has been surveyed by me or under my direction and that the above map is a true representation thereof and shows the size and location of the property, its exterior boundaries, the location of all visible structures and dimensions of all principal buildings thereon, boundary fences, apparent easements, roadways and visible encroachments, if any."  
"This survey is made for the use of the present owners of the property, and also those who purchase, mortgage, or guarantee the title thereto within one year from date hereof."

MARK L. MIRITZ  
WISCONSIN PROFESSIONAL  
LAND SURVEYOR S-2582

DATE: NOV. 13, 2018 JOB NO. 18.1104



8C03-72 005-3435